

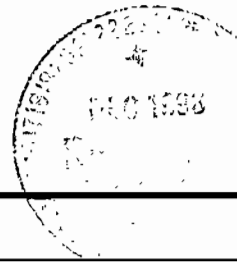

SEISMIC COMPLETION REPORT
 INDUSTRIAL COMMISSION OF NORTH DAKOTA
 OIL AND GAS DIVISION
 SFN 51456 (11-97)



600 E BOULEVARD AVE
 BISMARCK, ND 58505

PERMIT NO.: 97-0042	
SHOT HOLE OPERATIONS: 60ft 5#	*NON-EXPLOSIVE OPERATIONS:

SECTION 1

GEOPHYSICAL CONTRACTOR: Reliable Explortation, INC.	
PROJECT NAME AND NUMBER: Samcdan Oil-ANTLER FIELD	COUNTY(S): Bottineau County
TOWNSHIP(S): T 163 N	RANGE(S): R 82,81 W
PERMITTED BY: Gary Hurley	
DATE COMMENCED: 11-3-98	DATE COMPLETED: 12-12-98

SECTION 2

FIRST S.P. #: 102	LAST S.P. #: 459										
LOADED HOLES (UNDETONATED SHOT POINTS)											
S.P. #'s:											
CHARGE SIZE::											
DEPTH:											
REASONS HOLES WERE NOT SHOT: NONE											

SECTION 3

FLOWING HOLES S.P.#'s	NONE
PROCEDURE FOR PLUGGING FLOWING HOLES:	To State Specs

include a 7.5 minute USGS topographic quadrangle map or a computer generated post-plot facsimile of the approximate scale displaying each individual shot hole, SP #, line #, and legal location.

*Non-Explosive Operations - Complete Section 1 and Affidavit.

AFFIDAVIT OF COMPLETION (GEOPHYSICAL CONTRACTOR)

STATE OF ^{Montana}~~NORTH DAKOTA~~)
)
COUNTY OF YELLOWSTONE)

Before me, MaryBeth Barnby, a Notary Public in and for the said County and State, this day personally appeared Allen Rein who being first duly sworn, deposes and says that (s)he is employed by ~~RELIABLE EXPLORATION, Inc.~~, that (s)he has read North Dakota Century Code Section 38-08.1, that the foregoing seismic project has been completed in accordance with North Dakota Administrative Code Rule 43-02-12 and that the statements on the reverse side of this document are true.

Allen Rein
Geophysical Contractor Representative

Subscribed in my presence and sworn before me this 21st day of December, 1998.

Notary Public Marybeth Barnby

My Commission Expires 4-15-00

55 48E
496 51.1825
5° 0' 40"

11/12/1998 14:10 4054824092

RELIABLE EXPLORATION

PAGE 03

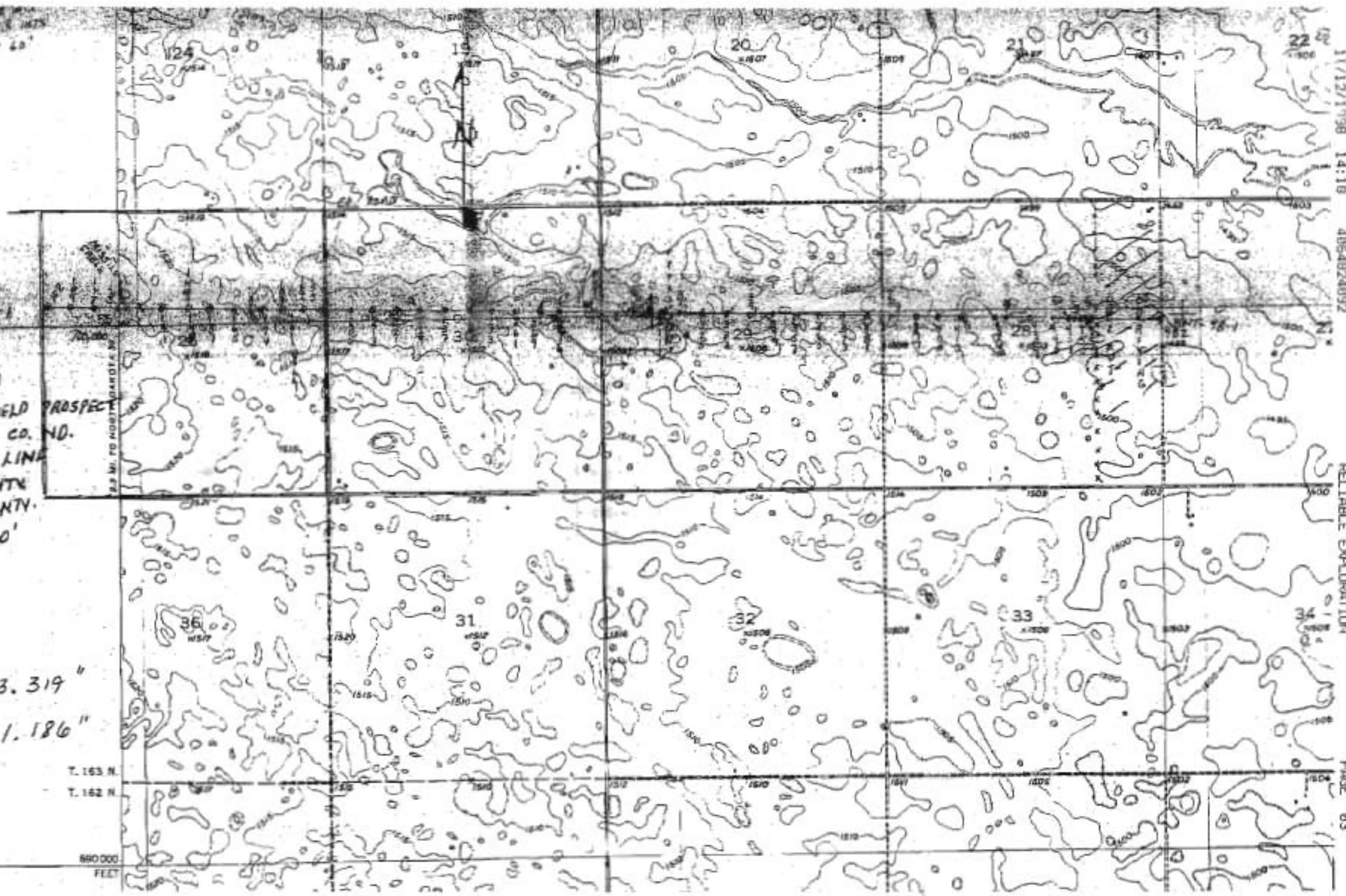

SAME DAN
 ANTWERP FIELD PROSPECT
 BOTTINEAU CO. ND.
 ANT-98-1 LINE
 50' EXP. INTX
 440' S.P. INTX
 5" @ .60'

MAC
 LAT 48° 55' 03.319"
 LONG 101° 11' 31.186"

T. 163 N.
 T. 162 N.
 890 000
 FEET

SAMEDAN

ANT-98-1

BATTINEAU CTY

ND

SOURCE POINTS

POINT NO.	COMMENT
102 FOR 101	
109	
117	
125	
130 FOR 123	
141	
149	
157	
165	
174 FOR 175	
181	
189	
195 FOR 197	
205	
213	
221	
229	
237	
245	
253	
261	
269	
276 FOR 278	
285	100 NORTH
287 FOR 293	100 NORTH
311 FOR 301	
312 FOR 309	
317	
325	
333	
341	
349	
357	
365	
373	
381	
389	
397	
405	
413	

97-0042

AFFIDAVIT OF PLUGGING (HOLE PLUGGER)

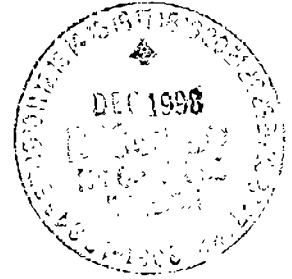

STATE OF NORTH DAKOTA)

COUNTY OF Ward)

Before me, LaDonna Wurgle, a Notary Public in and for the said

County and State, this day personally appeared Sharilyn Bahe

who being first duly sworn, deposes and says that (s)he is employed by State School Drilling & Hole Plugging, that (s)he has read North Dakota Century Code Section 38-08.1 and that the foregoing seismic project has been plugged in accordance with North Dakota Administrative Code Rule 43-02-12 and that the statements on the attached documents are true.

Sharilyn Bahe
Sharilyn Bahe
Hole Plugger Representative

Subscribed in my presence and sworn before me this 14th day of December, 1998.

Notary Public LaDonna Wurgle

LaDONNA WURGLER
Notary Public Ward County, ND
My Commission Expires April 5, 2000

My Commission Expires April 5, 2000



GEOPHYSICAL EXPLORATION PERMIT
 INDUSTRIAL COMMISSION OF NORTH DAKOTA
 OIL AND GAS DIVISION
 SF# 51459 (11-97)



600 E BOULEVARD AVE
 BISMARCK, ND 58505

1) a. Company: RELIABLE EXPLORATION, INC.	Address: 868 Parkway Lane Billings, MT 59101
Contact: Allen Rein	Telephone: (406) 259-1860
Surety Company: AMWEST SURETY	Bond Amount: 50,000
2) a. Subcontractor(s): TCS DRILLING	Address: BOX 574 Sidney, MT 59270
b. Subcontractor(s): SWENGRAY DRILLING	Address: 6019 Victoria Lane Billings MT
c. Subcontractor(s):	Address:
3) Party Manager: Doug Wick	Address: PO BOX 741 Sidney, MT 59270
4) Project Name or Line Numbers: ANTLER FIELD PROSPECT	Telephone: (406) 482-7769
5) Exploration Method (Shot Hole, Non-Explosive, 2D, 3D): shot holes	Telephone: (406) 656-6805
6) Approximate Drilling Start Date:	Approximate Completion Date:

THE COMMISSION MUST BE NOTIFIED AT LEAST 24 HOURS IN ADVANCE OF COMMENCEMENT OF DRILL/PLUG OPERATIONS

7) Location of Proposed Project - County **BOTTINEAU**

Section(s), Township(s) & Range(s)	Sec. 25	T 163 N	R 82 W
	Sec. 30, 29, 28	T 163 N	R 81 W
	Sec.	T	R
	Sec.	T	R

8) Size of Hole	Amt. of Charge	Depth	Shots per Mi. (sq. mi.)	No. of Mi. (sq. mi.)	Identifying Marks Used on Nonmetallic Plug			
					Geophysical ID	a. Plugger ID	b. Plugger ID	c. Plugger ID
4 3/4	5#	60ft	12/mi	4.0	REL	REL	REL	

9) Anticipated special drilling and plugging procedures? **N/A**

10) Enclose a pre-plot map with proposed location of seismic program lines and powder mag. **OK**

Signed: *Allen Rein* Title: **VICE PRESIDENT** Date: **9/11/98**

(This space for State office use)

Permit No.: **97-0042** Approval Date: **9/25/98**

Approved By: *David E. Hill*

Title: *Geophysical Regulatory Supervisor*

County Approval Sent: *Bottineau*

Conditions of Approval if any:
 approved on the condition that Swengray help other
 has a bond in place and certifies to conduct
 business in ND as per Sec. of State, or they are
 replaced by another legal subcontractor. Relg or Plugger
 may not commence prior to proper notification of
 all parties. Surface plugs must also be identified

*See Instructions On Reverse Side with 042. *Urbh Oct 4 9/25/98*

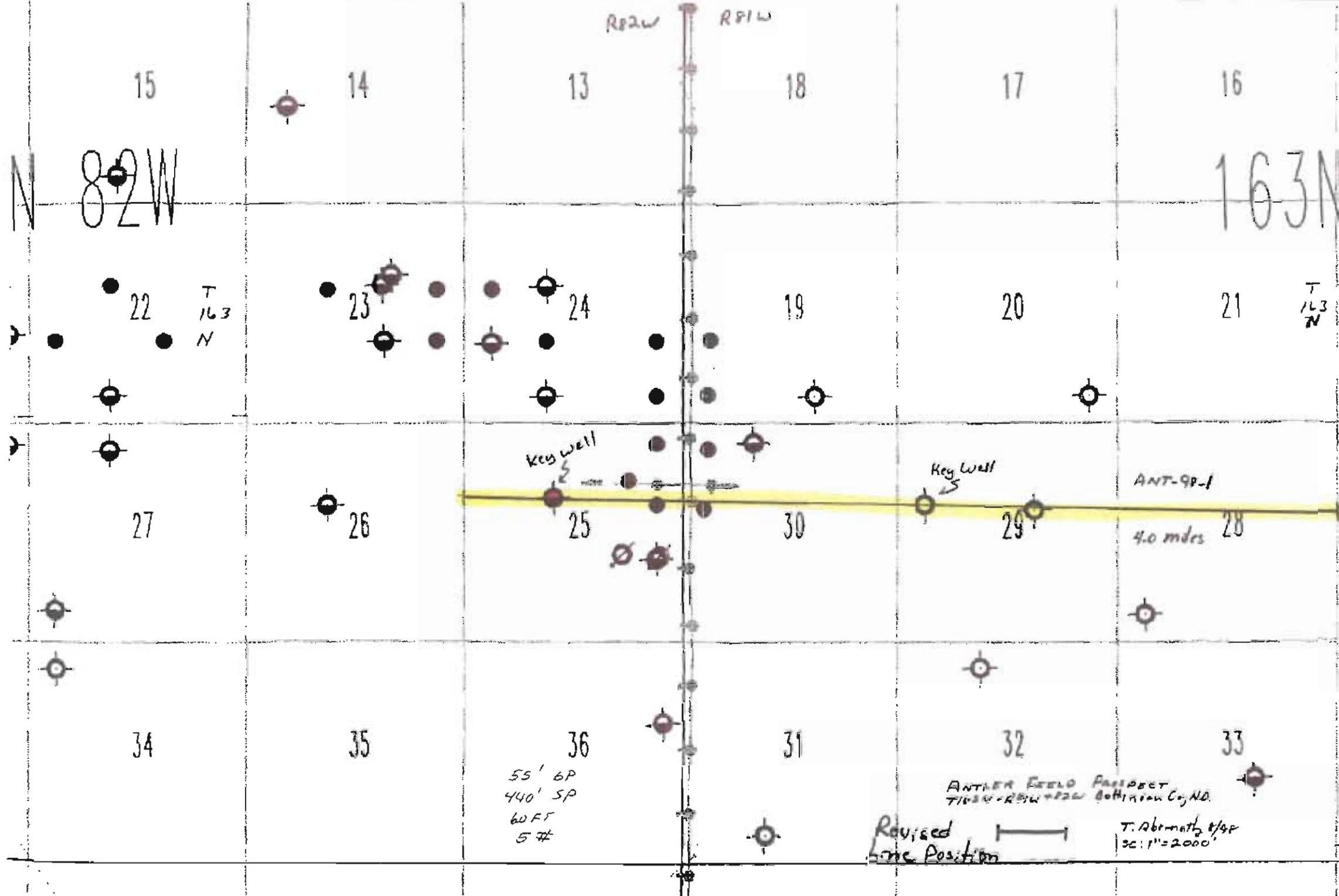

N 82W

163N

R02W R01W

15 14 13 18 17 16

22 T 163 N 23 24 19 20 21 T 163 N

27 26 25 30 29 28

34 35 36 31 32 33

Key Well

Key Well

ANT-9P-1

4.0 miles

55' 6P
440' 5P
60 FT
5 #

ANTLER FIELD PROSPECT
T163N-R01W-R02W Bottineau Co, ND.

Revised
Line Position

T. Abbrath 8/98
SC: 1"=2000'

NORTH DAKOTA INDUSTRIAL COMMISSION

OIL AND GAS DIVISION

Lynn D. Helms
DIRECTOR

F.E. Wilborn
ASSISTANT DIRECTOR

September 25, 1998

The Honorable Mae Streich
314 West 5th Street
Bottineau, ND 58318

RE: Geophysical Exploration
Permit #97-0042

Dear Ms. Streich:

Pursuant to Section 38-08.1-04.2 of the North Dakota Century Code, please be advised that Reliable Exploration Inc. was issued the above captioned permit on September 25, 1998 and will remain in effect for a period of one year.

Should you have any questions, please contact our office.

Sincerely,

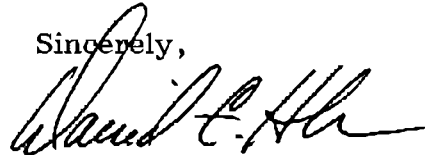

David C. Hvinden
Geophysical Regulation Supervisor

DCH/th

NORTH DAKOTA INDUSTRIAL COMMISSION

OIL AND GAS DIVISION

Lynn D. Helms
DIRECTOR

F.E. Wilborn
ASSISTANT DIRECTOR

September 25, 1998

Allen Rein
Reliable Exploration, Inc.
868 Parkway Lane
Billings, MT 59101

RE: GEOPHYSICAL EXPLORATION PERMIT NO. 97-0042
ANTLER FIELD PROSPECT
Bottineau County

Dear Mr. Rein:

This letter will verify the approval of the above-captioned Geophysical Permit effective September 25, 1998.

Please feel free to contact Mr. David Hvinden, Geophysical Regulation Supervisor if you should have any questions.

Sincerely,

Marge Rixen
Legal Assistant

/mr